



## **2012 ASSOCIATED BUILDERS AND CONTRACTORS, INC. ABC/SVC CONSTRUCTION ACADEMY SCHOLARSHIP PROGRAM**

### **Academic Criteria**

1. Applicant must be receiving a high school diploma or GED in 2012 or have received a high school diploma or GED in 2011.
2. GPA and high school attendance will be used as applicant evaluation criteria.
3. Applicant must have official copies of high school or GED transcripts and attendance report submitted with their scholarship application to Associated Builders and Contractors, Inc./Saginaw Valley Chapter.
4. Applicant must be pursuing post-secondary education and training in a skilled trades program.
5. Scholarship must be used to attend the ABC/SVC Construction Academy for one of the specific Craft training programs being offered at time of enrollment.
6. Scholarships will be awarded to students who may or may not have financial need.
7. Recipient of scholarship(s) must adhere to all ABC/SVC Construction Academy Policies and Procedures. Failure to do so will result in loss of scholarship.
8. Award is restricted to one year and must be used in the academic year following the announcement of the recipient.
9. Applicant will be evaluated in the following areas: GPA/GED, work/life skills, high school attendance record, honors/awards, and extracurricular activities.
10. Applicant must submit two completed Applicant Reference Forms (provided in Scholarship Application Packet) with their scholarship application to Associated Builders and Contractors, Inc./Saginaw Valley Chapter. These references should provide insight into the applicant's character and accomplishments and must be from non-relatives. The Applicant Reference Forms provided must be used for the references. No other reference letters will be accepted.
11. Applicant must submit a completed and signed application form to Associated Builders and Contractors, Inc./Saginaw Valley Chapter.
12. All materials required for this scholarship (application form, transcripts, reference forms) must reach Associated Builders and Contractors, Inc./Saginaw Valley Chapter by **no later than 5:00 pm, FRIDAY, APRIL 13, 2012. Applications received after the deadline will not be considered.**

**Submit all materials required for scholarship as one packet to:**

**Associated Builders and Contractors, Inc./Saginaw Valley Chapter  
4520 E. Ashman Rd.  
Suite G  
Midland, MI 48642  
Attn: Linda Bishop, Director of Students & Education Programming**

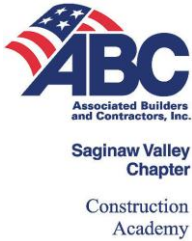

**ASSOCIATED BUILDERS AND CONTRACTORS, INC.  
SAGINAW VALLEY CHAPTER  
2012 Student Scholarship Application Form**

The Associated Builders and Contractors, Inc./Saginaw Valley Chapter (ABC/SVC) scholarships will be awarded to high school students or GED recipients who are pursuing post secondary vocational skilled trades education and training in an apprenticeship program at the ABC Construction Academy. Recipients must be receiving a high school diploma or GED in 2012 or have received a high school diploma or GED in 2011. The scholarships will be awarded based on an evaluation of the attached criteria. Accuracy in completing the application is critical and will affect the final evaluation. Fill out the application using an ink pen and printing neatly or by typing, including signing the application.

**PERSONAL INFORMATION:**

Name of Applicant: \_\_\_\_\_  
 Mailing Address: \_\_\_\_\_  
 City/State/Zip Code: \_\_\_\_\_  
 Home Phone \_\_\_\_\_ Cell Phone \_\_\_\_\_  
 Are you currently employed? \_\_\_ YES \_\_\_ NO

**PROGRAM OF STUDY:**

Select the apprenticeship program you will be participating in (for a description of the various trades see the Skilled Trade Description Sheet). If you are looking for training in a craft not mentioned below, other training is available if there is enough interest. Please inquire with ABC/SVC at (989) 832-8879.

- |   |  |
|---|--|
| <input type="checkbox"/> Carpentry                                | <input type="checkbox"/> Electrical      |
| <input type="checkbox"/> Heating, Ventilation, & Air Conditioning | <input type="checkbox"/> Instrumentation |
| <input type="checkbox"/> Insulating                               | <input type="checkbox"/> Iron Working    |
| <input type="checkbox"/> Masonry                                  | <input type="checkbox"/> Millwright      |
| <input type="checkbox"/> Pipefitting                              | <input type="checkbox"/> Plumbing        |
| <input type="checkbox"/> Sheet Metal                              |  |

**EDUCATION TO DATE:**

High School Attended: \_\_\_\_\_  
 Year of graduation: \_\_\_\_\_  
 Most Current High School GPA: \_\_\_\_\_

**For continuing education, complete all that is applicable:**

College, University, or other vocational/technical institutions attended: \_\_\_\_\_  
 Cumulative post-secondary GPA (4.0 scale): \_\_\_\_\_  
 Years of formal and/or informal technical apprenticeship, including military \_\_\_\_\_  
 In what specific program/field: \_\_\_\_\_  
 With what organization(s)/institution(s) did you receive your training: \_\_\_\_\_

**Please list any extracurricular activities that would apply to this application:**

\_\_\_\_\_  
 \_\_\_\_\_  
 \_\_\_\_\_  
 \_\_\_\_\_  
 \_\_\_\_\_



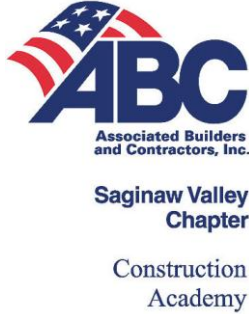

**ASSOCIATED BUILDERS AND  
CONTRACTORS, INC./  
SAGINAW VALLEY CHAPTER**

**2012 ABC/SVC CONSTRUCTION  
ACADEMY SCHOLARSHIP**

***APPLICANT REFERENCE FORM  
(This form is required to be used for References)***

**To the applicant:** Two references should be acquired by non-relatives such as teachers, administrators, employers, or other personal reference individuals.

**To the reference:** Type or neatly print comments on this reference form. Letters of reference on company letterhead, etc... are not acceptable as a replacement for this form. Criteria for the Associated Builders and Contractors, Inc/Saginaw Valley Chapter scholarship includes post high school or work performance of the applicant, the integrity and responsibility of the applicant, and the individual's desire to succeed and pursue his/her goals.

Name of Applicant: \_\_\_\_\_

Please describe the academic/volunteer/employment situation in which you have worked with this applicant (include dates):

Does the applicant follow through on projects/assignments?

Describe the applicant's work/study attitudes and personal habits:

Describe the applicant's future potential:

Describe the applicant's weaknesses (real or perceived):

Additional comments:

Name of Reference Individual \_\_\_\_\_

Contact Number 1 \_\_\_\_\_ Contact Number 2 \_\_\_\_\_

Relationship to Applicant \_\_\_\_\_

Signature \_\_\_\_\_ Date \_\_\_\_\_

**Deadline for receipt of reference forms is 5:00 pm, FRIDAY, APRIL 13, 2012.**  
**Applicant must turn in the reference forms with their scholarship application to meet the deadline date.**

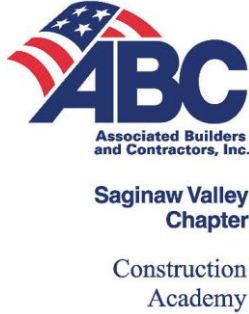

**ASSOCIATED BUILDERS AND  
CONTRACTORS, INC./  
SAGINAW VALLEY CHAPTER**

**2012 ABC/SVC CONSTRUCTION  
ACADEMY SCHOLARSHIP**

***APPLICANT REFERENCE FORM  
(This form is required to be used for References)***

**To the applicant:** Two references should be acquired by non-relatives such as teachers, administrators, employers, or other personal reference individuals.

**To the reference:** Type or neatly print comments on this reference form. Letters of reference on company letterhead, etc... are not acceptable as a replacement for this form. Criteria for the Associated Builders and Contractors, Inc/Saginaw Valley Chapter scholarship includes post high school or work performance of the applicant, the integrity and responsibility of the applicant, and the individual's desire to succeed and pursue his/her goals.

Name of Applicant: \_\_\_\_\_

Please describe the academic/volunteer/employment situation in which you have worked with this applicant (include dates):

Does the applicant follow through on projects/assignments?

Describe the applicant's work/study attitudes and personal habits:

Describe the applicant's future potential:

Describe the applicant's weaknesses (real or perceived):

Additional comments:

Name of Reference Individual \_\_\_\_\_

Contact Number 1 \_\_\_\_\_ Contact Number 2 \_\_\_\_\_

Relationship to Applicant \_\_\_\_\_

Signature \_\_\_\_\_ Date \_\_\_\_\_

**Deadline for receipt of reference forms is 5:00 pm, FRIDAY, APRIL 13, 2012.**  
**Applicant must turn in the reference forms with their scholarship application to meet the deadline date.**